

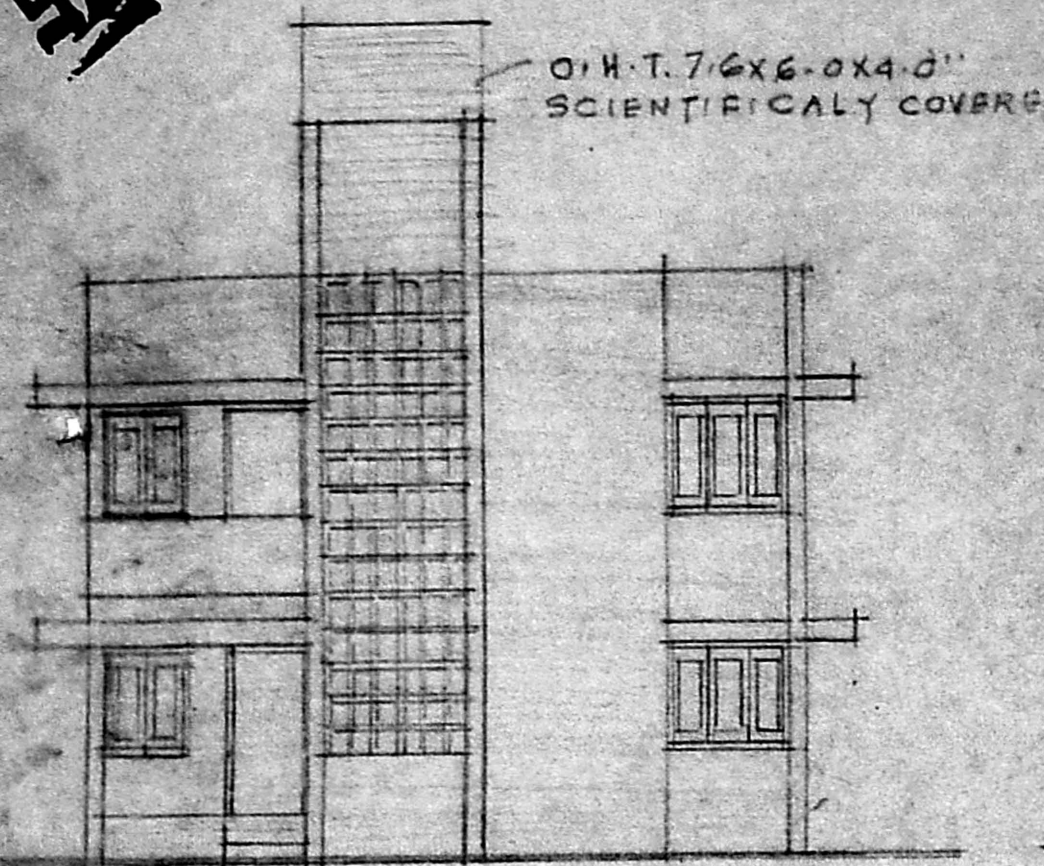

PLAN OF PROPOSED RESIDENCE AT DOOR
 No 17, MADAVAKKAM 2ND ST., R.S.No 2956/8
 BLOCK No 48, DN 40. MADRAS.
 SCALE 1/100 (1"=8'-0")

RP
 A2/24423/91
 12/8/12



FRONT ELEVATION.

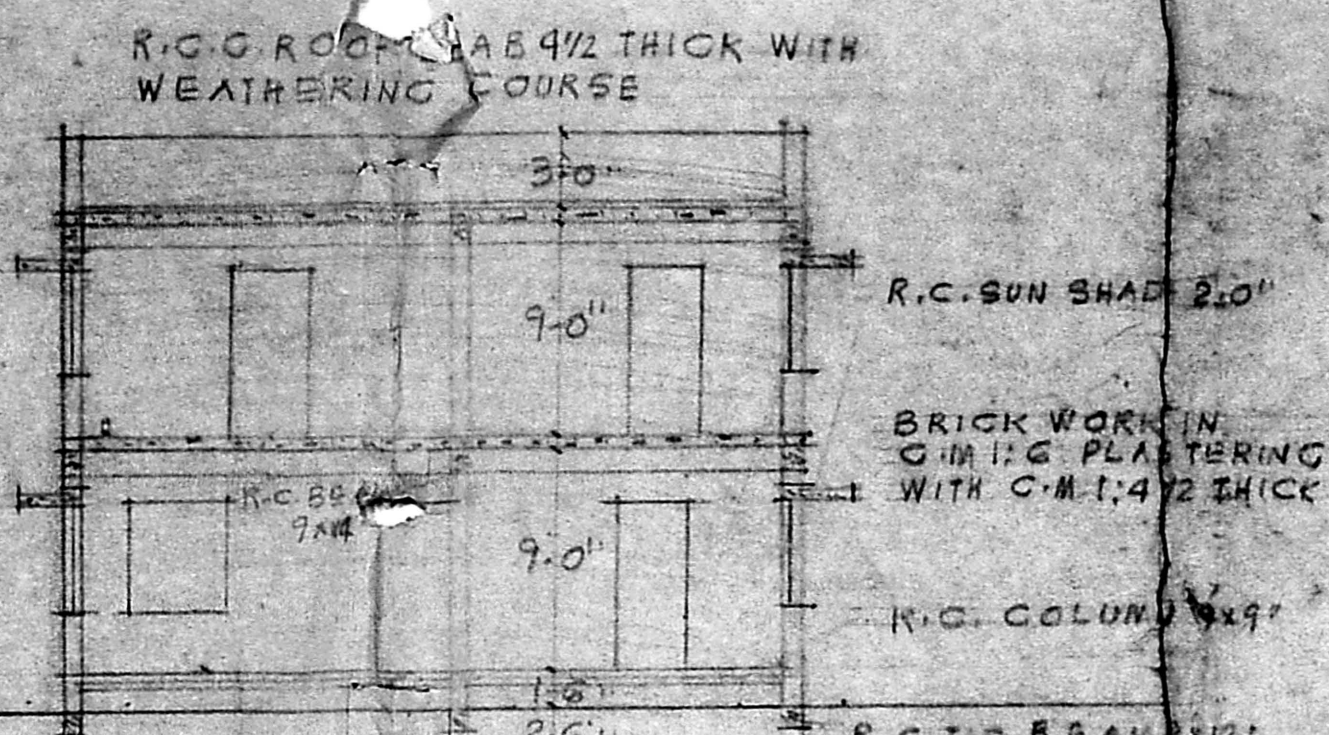

SECTION ON AB

PLOT AREA 1800 SFT
 G. FLOOR AREA 1033 SFT 96 M²
 F. FLOOR AREA 745 SFT 68 M²
 TOTAL AREA 1778 SFT 164 M²

JOINERY.	
D. T. W. DOOR	3.3 x 7.0
D1 DO	3.0 x 7.0
D2 DO	2.6 x 6.6
W. GLAZED WINDOW	5.0 x 4.6
W1 DO	4.0 x 4.6
V VENTILATOR	3.0 x 2.6

PROPOSAL SITE BOUNDRY ROAD

SITE PLAN SCALE 1/400

Planning Permit No. A/1297/91
APPROVED
 SUBJECT TO THE CONDITIONS IN THIS OFFICE LETTER.
 No. A2/24423/91 D.C. 09.92
 o/c *[Signature]*
 FOR MEMBER SECRETARY
 MADRAS METROPOLITAN
 DEVELOPMENT AUTHORITY
 MADRAS - 600 008.

[Signature]
 Phone: 420/00
ER. V. SRINIVASULU, L.C.E.
 Asst. Executive Engineer (Retd)
 Consulting Civil Engineer
 REGD. No. 270
 CLASS I LICENSED SURVEYOR
 CORPORATION OF MADRAS
 No. 60, Valluvar Road
 ARUNBAKKAM MADRAS-108

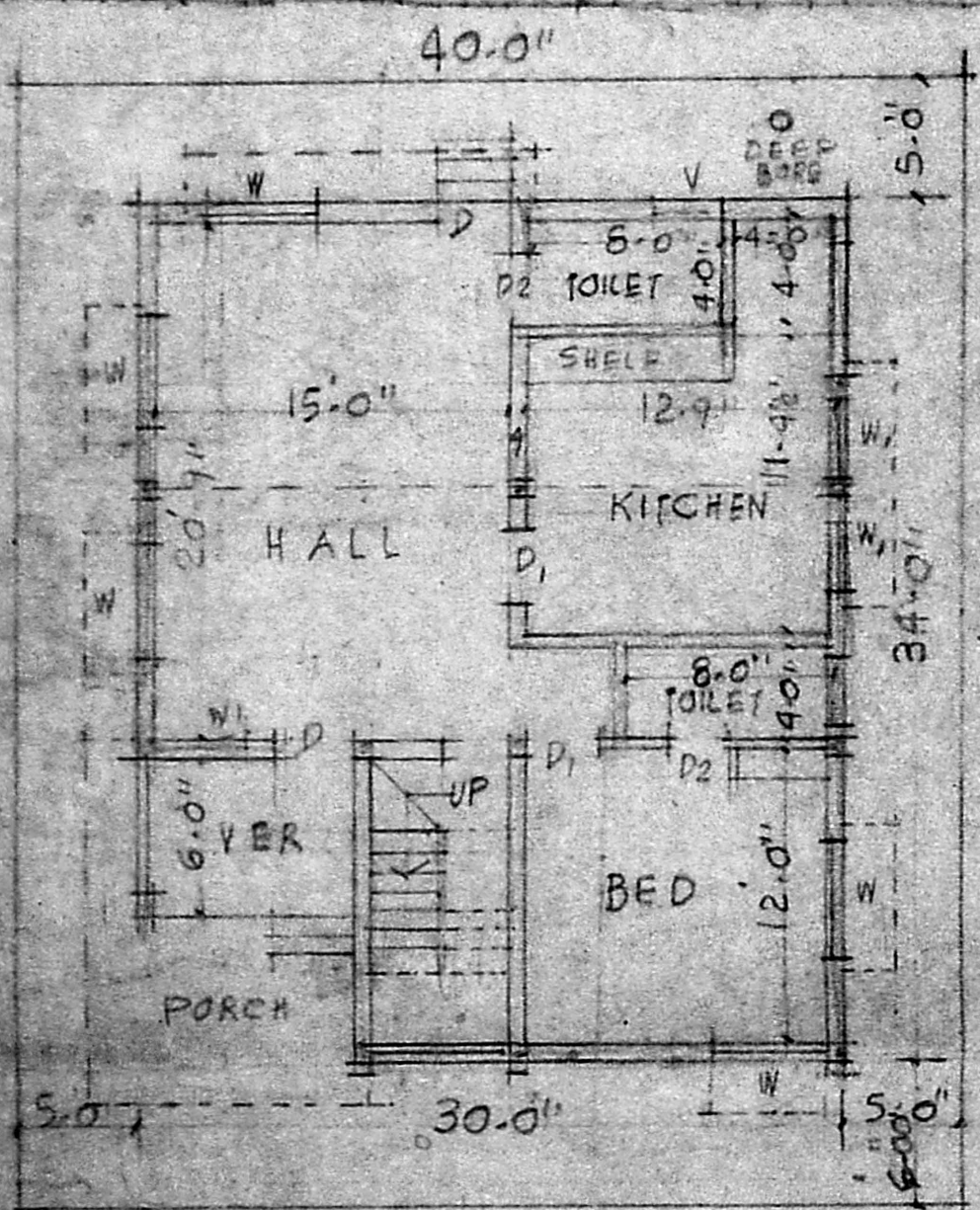

GROUND FLOOR PLAN (CUM SITE PLAN)

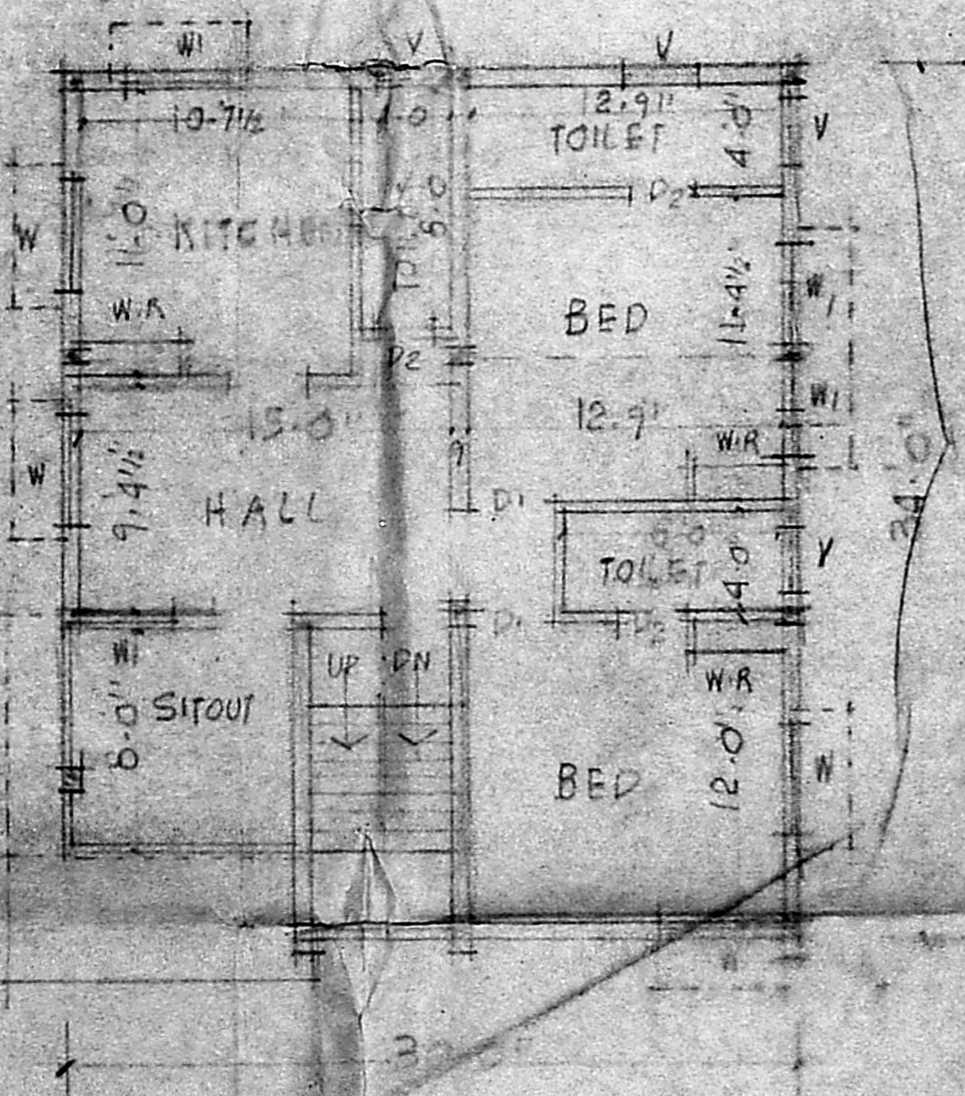

FIRST FLOOR PLAN.

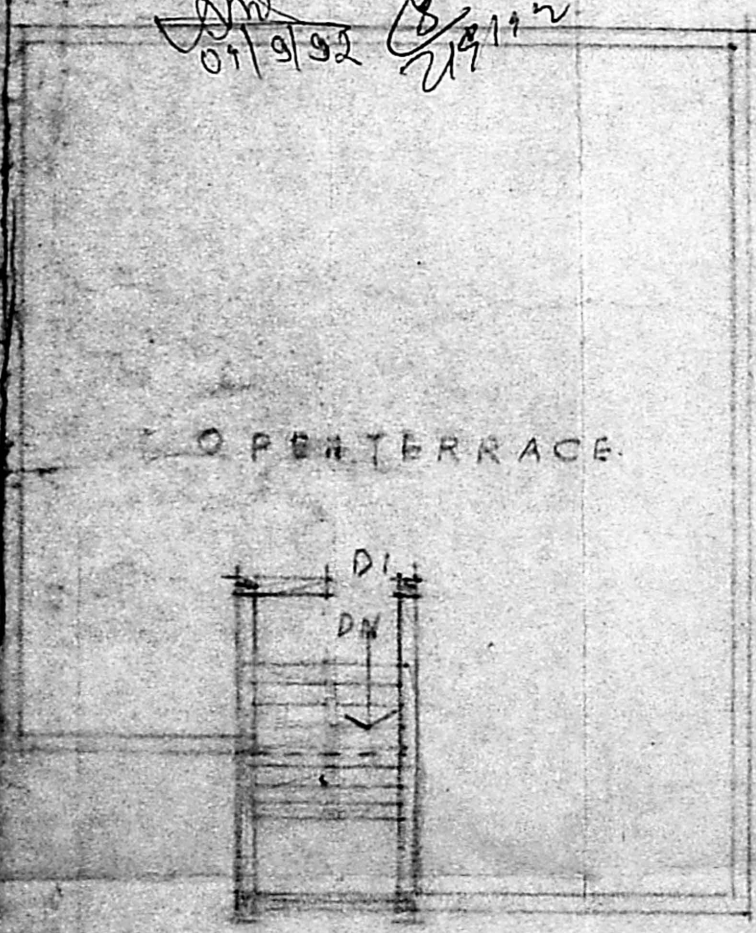

TERRACE PLAN

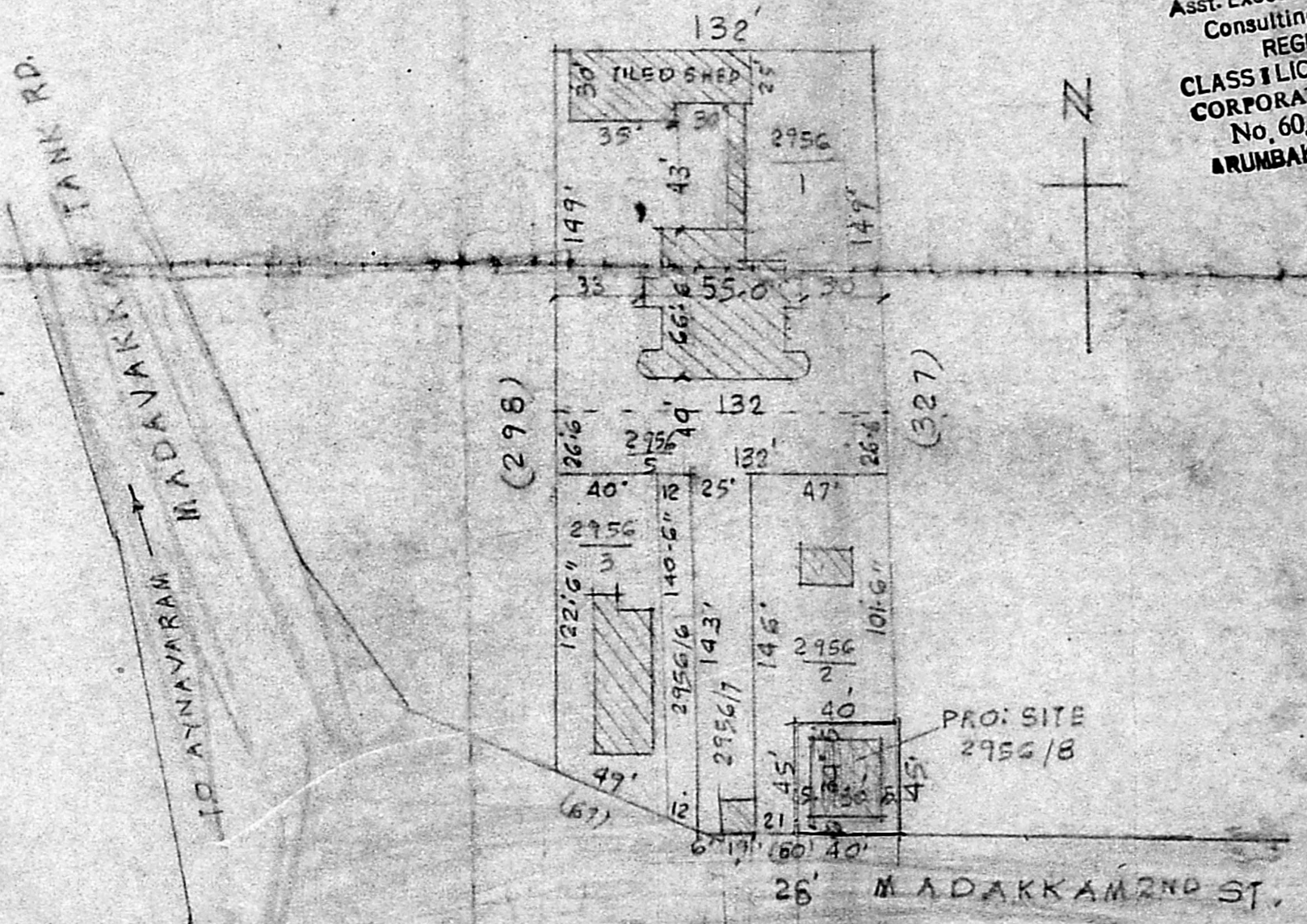

Baby Gitanjali Sabu
 minor represented by
 Mrs. Beema Sabu

OWNER

LICENSED SURVEYOR